

Research Directions for the Diabetes CCRE

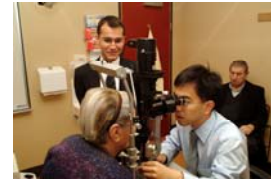

Do you have diabetes?

Then we would like to speak to YOU!

The NHMRC Centre of Clinical Research Excellence in Clinical Science in Diabetes (Diabetes CCRE) is a clinical research centre at the University of Melbourne funded by the Australian government and involved in research into various aspects of type 1 and type 2 diabetes:

- *Diabetes management in general practice and primary care*
- *Complications including diabetic retinopathy, renal disease, cardiovascular disease*
- *Insulin pump technologies and continuous glucose monitoring*
- *Diet, nutrition and diabetes*
- *Population studies of diabetes*
- *Islet cell transplantation and associated issues*

The Diabetes CCRE will be holding information sessions about our work to inform people with type 1 and type 2 diabetes. We will then hold a focus group discussion when you will have the opportunity to give us your views about important diabetes research priorities.

Sessions will be held on Monday November 9, 2009 at:

**Conference Rooms, Ground Floor, Aikenhead Wing, St Vincent's Hospital
27 Victoria Parade, Fitzroy**

Timetable:

Type 1 Diabetes: Monday 9 Nov 6.30 – 8.30pm

Type 2 Diabetes: Monday 9 Nov 4.00 – 6.00pm

If you would like to participate, please contact Ayan Dasvarma

Telephone: (03) 9288 3646, Email: adasvarma@medstv.unimelb.edu.au

You will be reimbursed for your participation in the focus group. Refreshments provided.